

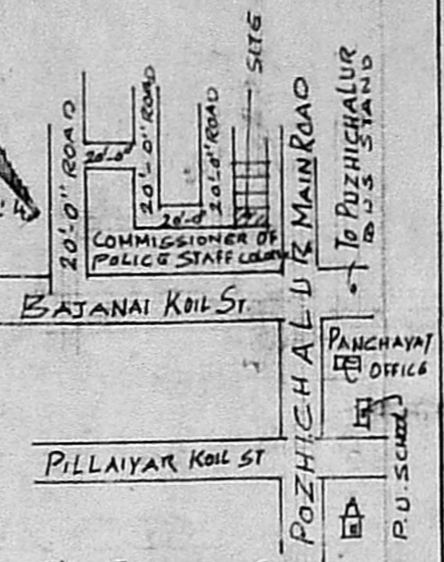

SCRUTINY PLAN

A3/2032/92

N₉
17/2

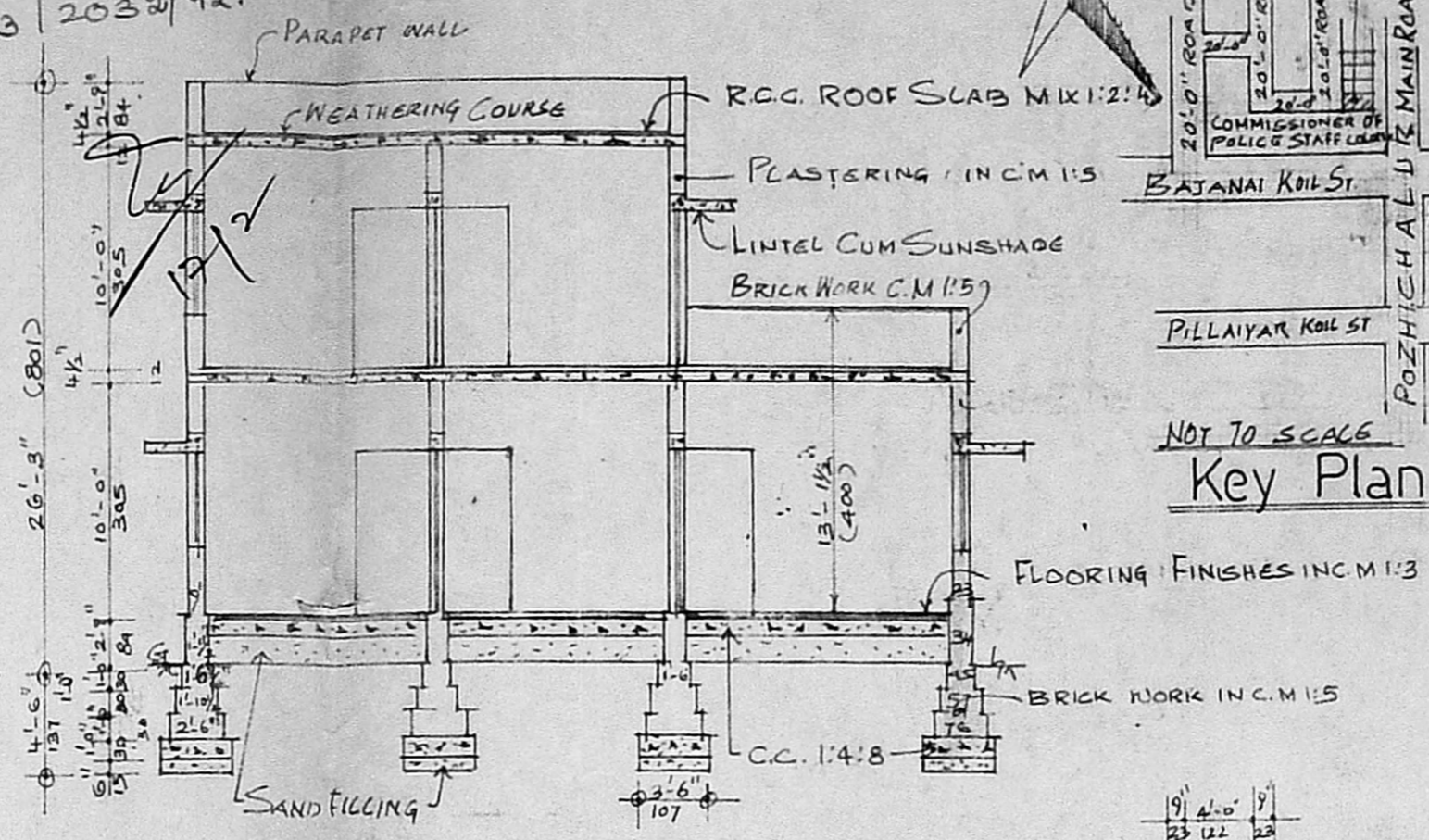
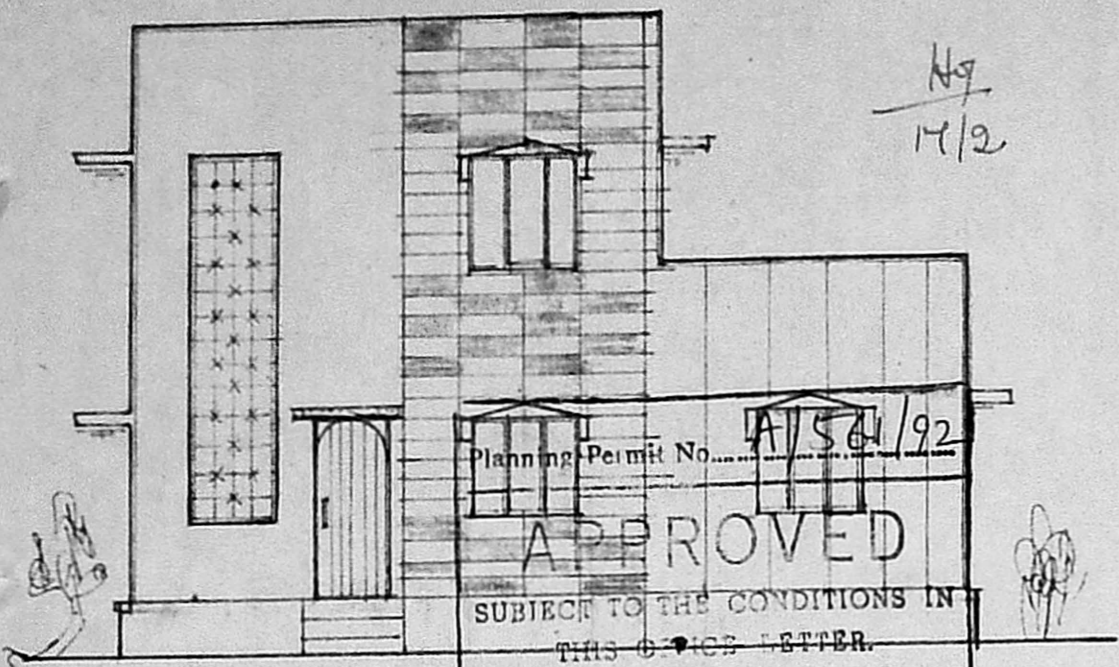

Section On "MV"

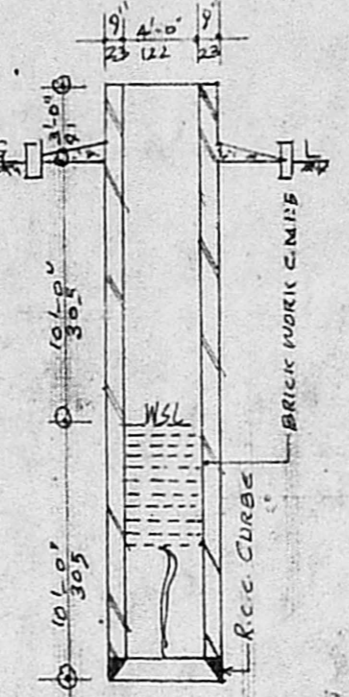
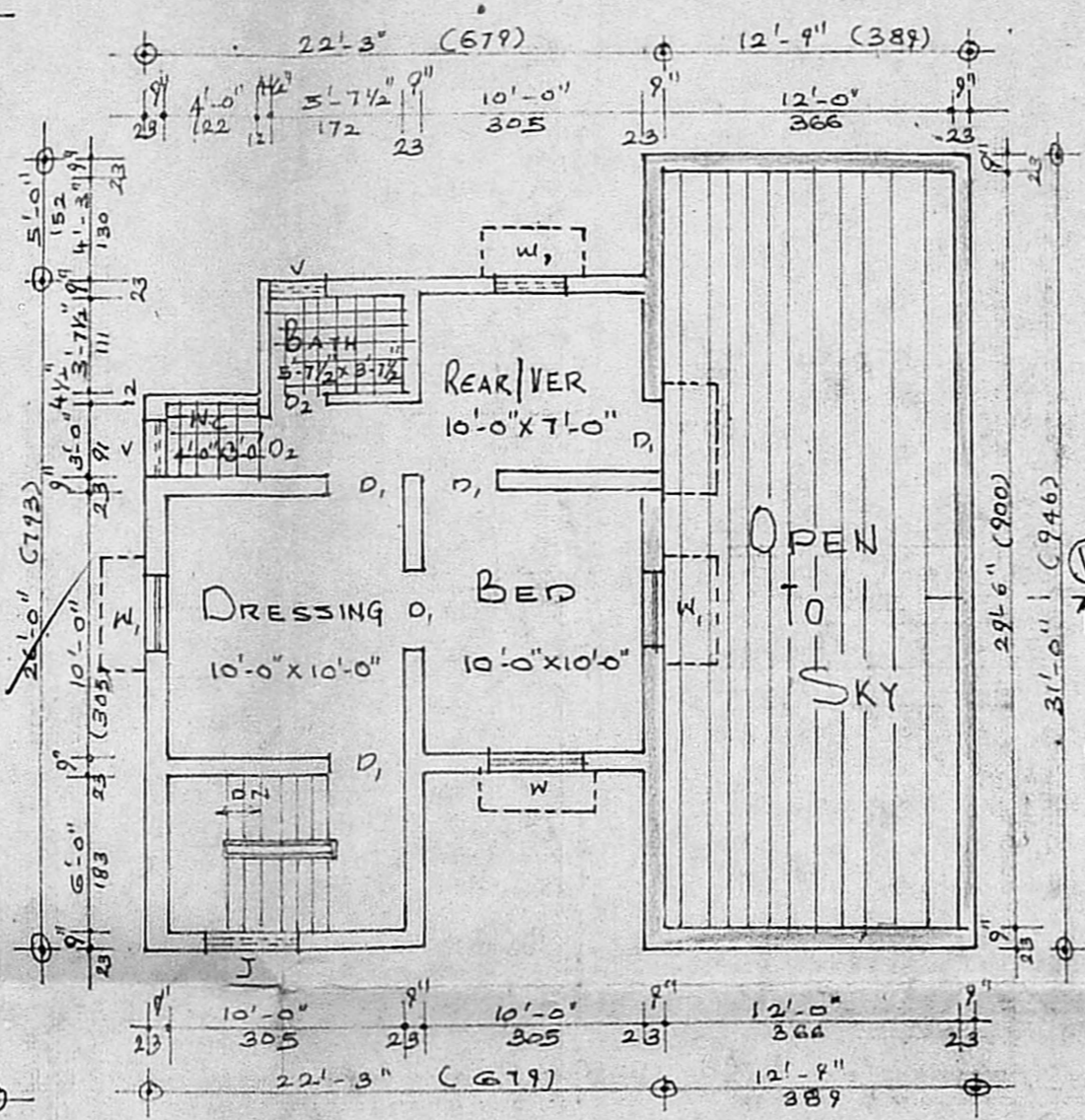

Section Of Well

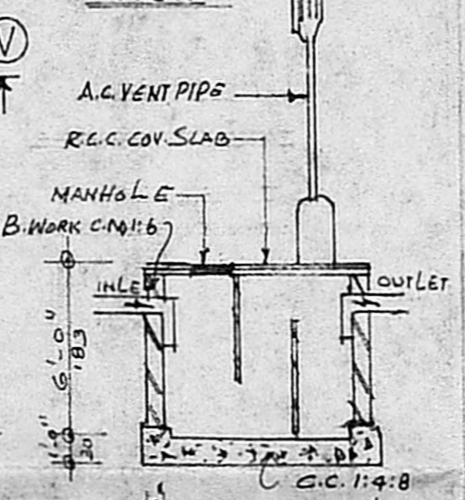

Section Of Septic Tank

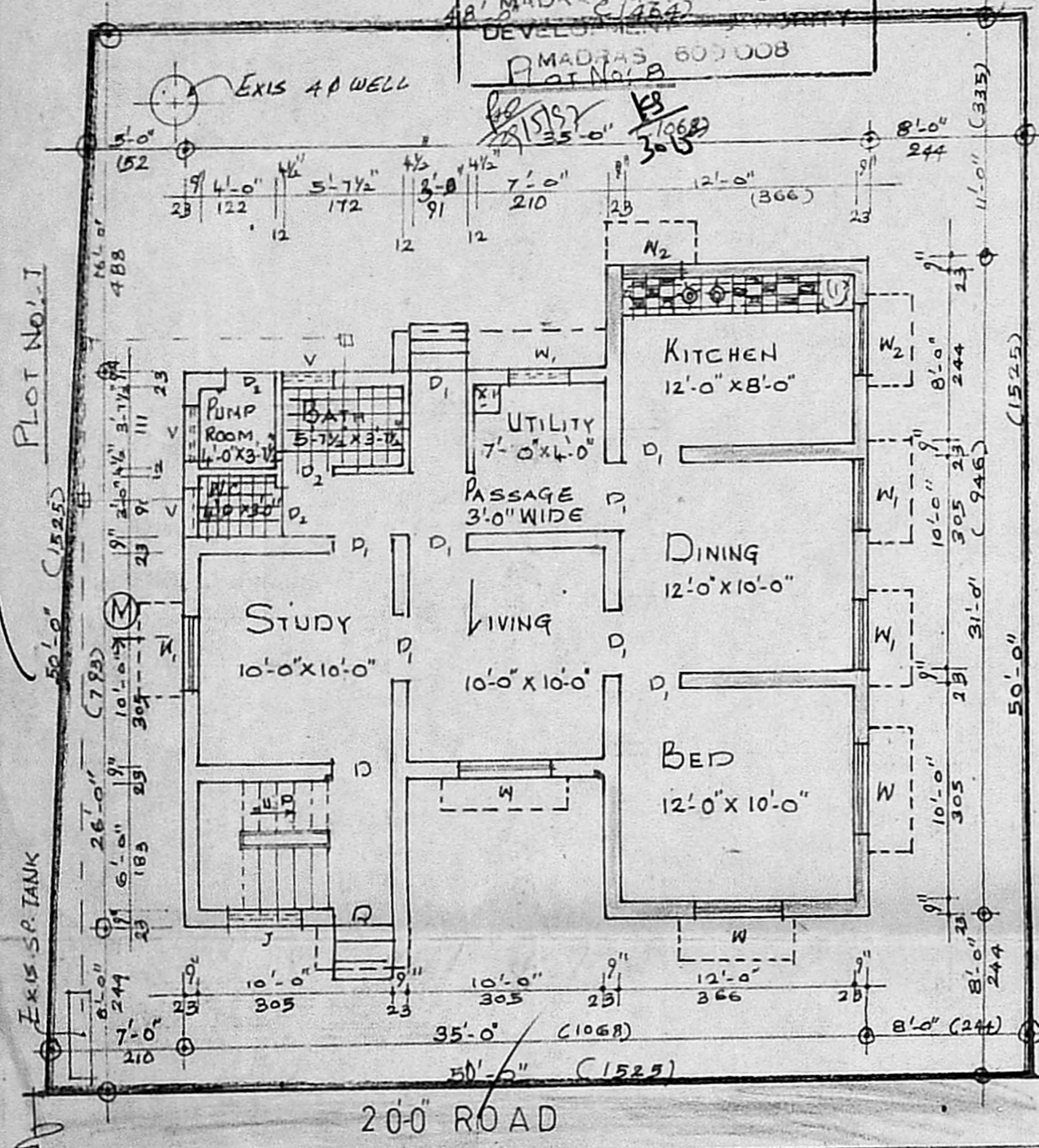

Ground Floor Plan
Cum Site Plan

First Floor Plan

Plan Showing The Regulari-
sation And Additions To
The Existing Residential
Building At Plot No:8 In
S.No:212/1A Part Of
Pozhichalur Commissioner
Of Police Staff Colony"
Saidapet Taluk Chengai MGR.Dt

SCALE :- 1 CM = 100 CMS DRG No: 1002

JOINERY :-

D	DOOR	3'-3" x 7'-0"	99 x 210
D ₁	- DO -	3'-8" x 7'-0"	91 x 210
D ₂	- DO -	2'-6" x 6'-6"	76 x 198
W	WINDOW	4'-6" x 4'-6"	137 x 137
W ₁	- DO -	3'-0" x 4'-6"	91 x 137
W ₂	- DO -	3'-0" x 2'-6"	91 x 76
V	VENTILATOR	2'-6" x 1'-6"	76 x 45

PREPARED BY PHONG: 404751

BRANCHES AT:

GOWRI ENTERPRISES
Civil Engineers, Licensed Surveyors
27/16, Volachery Road,
Camp Road, Junction, SELAIYUR, MS-73.
WE ARE UNDER TAKING:
BUILDING PLANS, ESTIMATES,
AMMONIA PRINTING, MARBLE &
CERAMIC TILE WORKS

GANESH COMPLEX
PHONE: 404048 (UP STAIR)
27/9 CHITLAPAKKAM MAIN ROAD [NEAR VARADHARAJA THEATRE]
CHITLAPAKKAM, MADRAS: 600 064.

COLOUR INDEX		STAIR CASE
PROPOSED SHOWN IN		RISE :- 0'-1"
EXISTING SHOWN IN		TREAD :- 0'-10"
ROAD SHOWN IN		WIDTH :- 3'-0"
BOUNDARY SHOWN IN		

PLOT AREA	2450.0 SQ.FT.	227.61 SQ.M
PLINTH AREA G.F (EXG)	491.30 SQ.FT.	45.64 SQ.M
PLINTH AREA G.F (PRO)	418.50 SQ.FT.	38.88 SQ.M
PLINTH AREA F.F (EXG)	471.70 SQ.FT.	43.82 SQ.M

C. Manoharan
LICENSED SURVEYOR
(ALANUR MUNICIPALITY)
Head Office: Resi. Phone:
Gowri Enterprises
5/132 MANI NEGALAI STREET
VANDALUR, (JITTEI EXTENSION)
MADRAS-600 048
LICENSED SURVEYOR

② S. Premavathy
OWNER: Ms S. PREMAVATHY